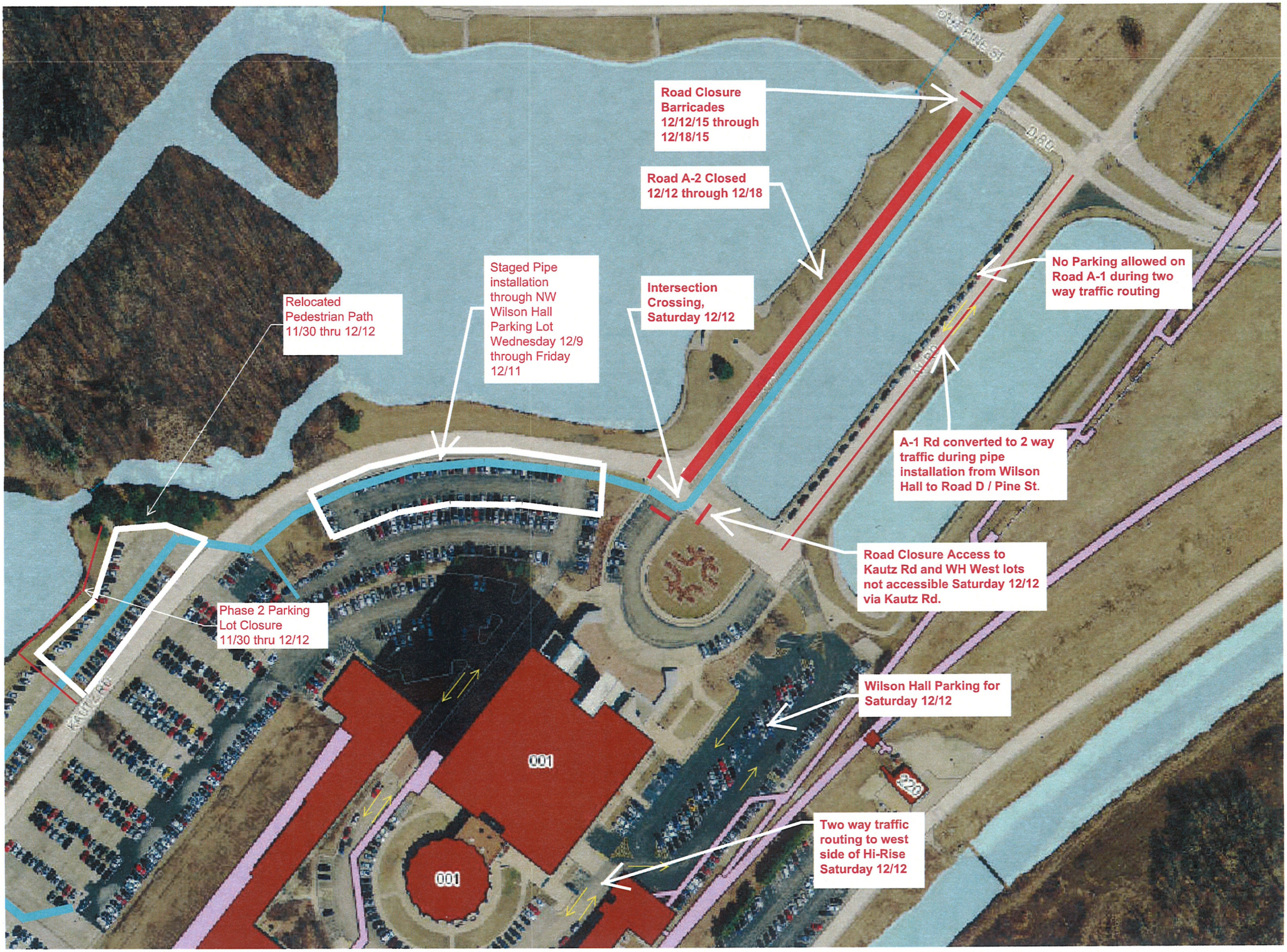
Road Closure Barricades 12/12/15 through 12/18/15
Road A-2 Closed 12/12 through 12/18
No Parking allowed on Road A-1 during two way traffic routing
Staged Pipe installation through NW Wilson Hall Parking Lot Wednesday 12/9 through Friday 12/11
Intersection Crossing, Saturday 12/12
Relocated Pedestrian Path 11/30 thru 12/12
A-1 Rd converted to 2 way traffic during pipe installation from Wilson Hall to Road D / Pine St.
Road Closure Access to Kautz Rd and WH West lots not accessible Saturday 12/12 via Kautz Rd.
Phase 2 Parking Lot Closure 11/30 thru 12/12
Wilson Hall Parking for Saturday 12/12
Two way traffic routing to west side of Hi-Rise Saturday 12/12
001
001
KAUTZ RD