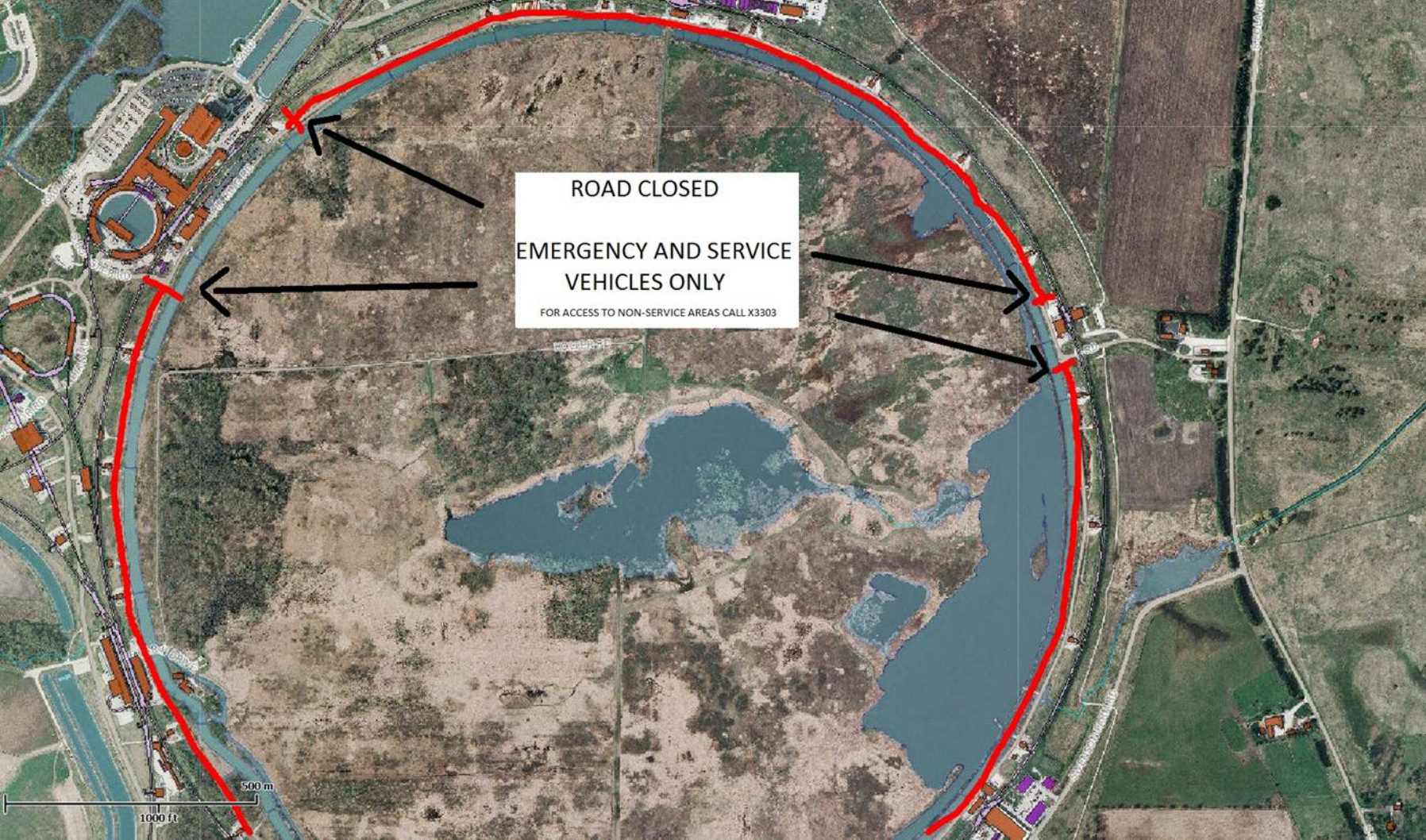
ROAD CLOSED
EMERGENCY AND SERVICE VEHICLES ONLY
FOR ACCESS TO NON-SERVICE AREAS CALL X3303
500 m
1000 ft